

# S Service Info

## Ferrari

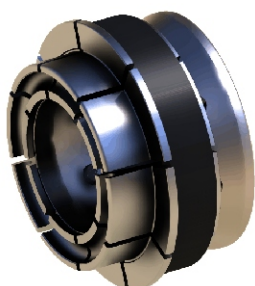

165 400 002

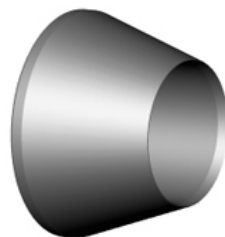

150 400 008

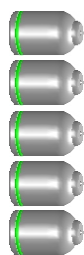

5x273e008 006

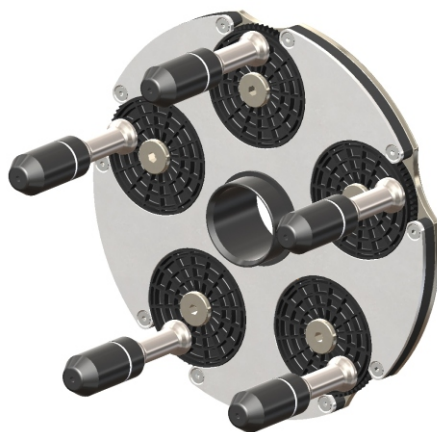

259 010 400

Zentriersatz  
Ferrari

Best-#:  
280 400 089

Centering Kit  
Ferrari

Part-#:  
280 400 089

### Zentriertabelle Centering Chart

| Felgendaten<br>Vehicle Data  | Mittenloch / Centerbore<br>HAWEKA-# | Lochkreis / Bolt Circle<br>HAWEKA-# |
|--|-------------------------------------|-------------------------------------|
| <b>Ferrari</b>   |                                     |                                     |
| 456 GT('93-'04)/360 Modena, Spider('99-'05)/550 Maranello, Barchetta('96-'01)/F355('94-'99)/Challenge Stradale('03-'05)/F430('04-'09)/575M Maranello('02-'06)/ 575M Superamerica('05)/612 Scaglietti('04-) | 67<br>165 400 002                   | 5x108<br>259 010 400                |
| 308('75-'85)/512 Gino('-'84)/F 4 MD  | -                                   | 5x108<br>259 010 400                |
| F40('87-'92)/F50('96-'97) (Zentralverschluß/Central locker)/ Enzo('02-'04)   | 66<br>165 400 002                   | -                                   |
| Mondial('80-'93)/348 TB, TS('89-'94)/Testarossa('84-'96)/512 TR('91-'94)/328 GTB, GTS('85-'89)   | 43<br>150 400 008                   | 5x108<br>259 010 400                |